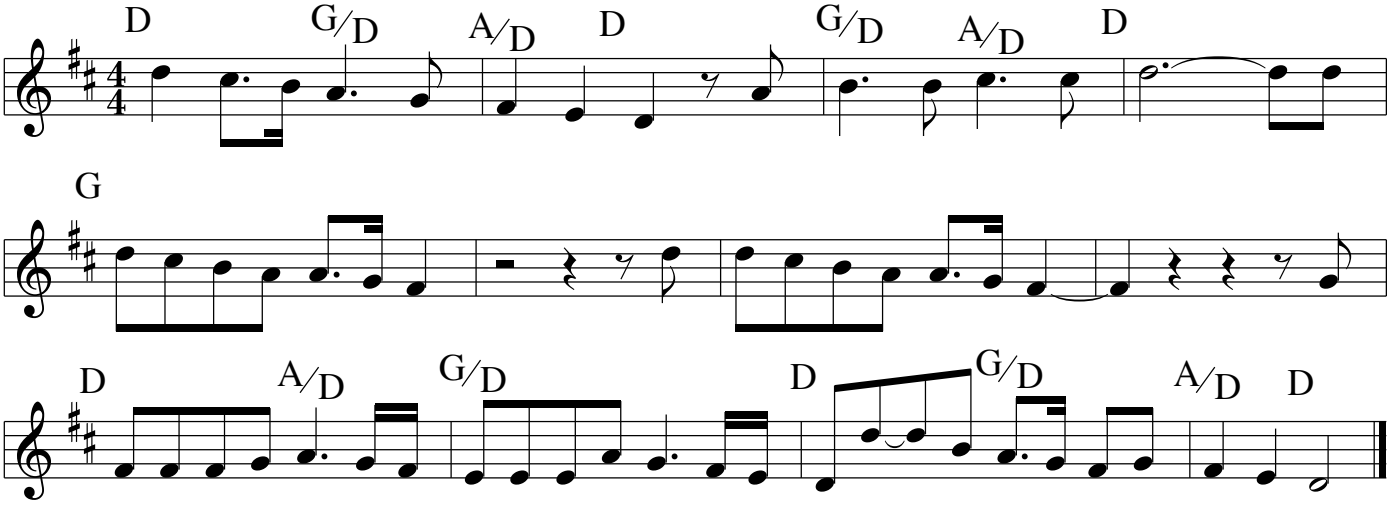Furileads - Joy To the World